

NO.	DATE
1	
2	
3	
4	
5	
6	
7	
8	
9	
10	
11	
12	
13	
14	
15	
16	
17	
18	
19	
20	
21	
22	
23	
24	
25	
26	
27	
28	
29	
30	
31	
32	
33	
34	
35	
36	
37	
38	
39	
40	
41	
42	
43	
44	
45	
46	
47	
48	
49	
50	

NO.	DATE
1	
2	
3	
4	
5	
6	
7	
8	
9	
10	
11	
12	
13	
14	
15	
16	
17	
18	
19	
20	
21	
22	
23	
24	
25	
26	
27	
28	
29	
30	
31	
32	
33	
34	
35	
36	
37	
38	
39	
40	
41	
42	
43	
44	
45	
46	
47	
48	
49	
50	

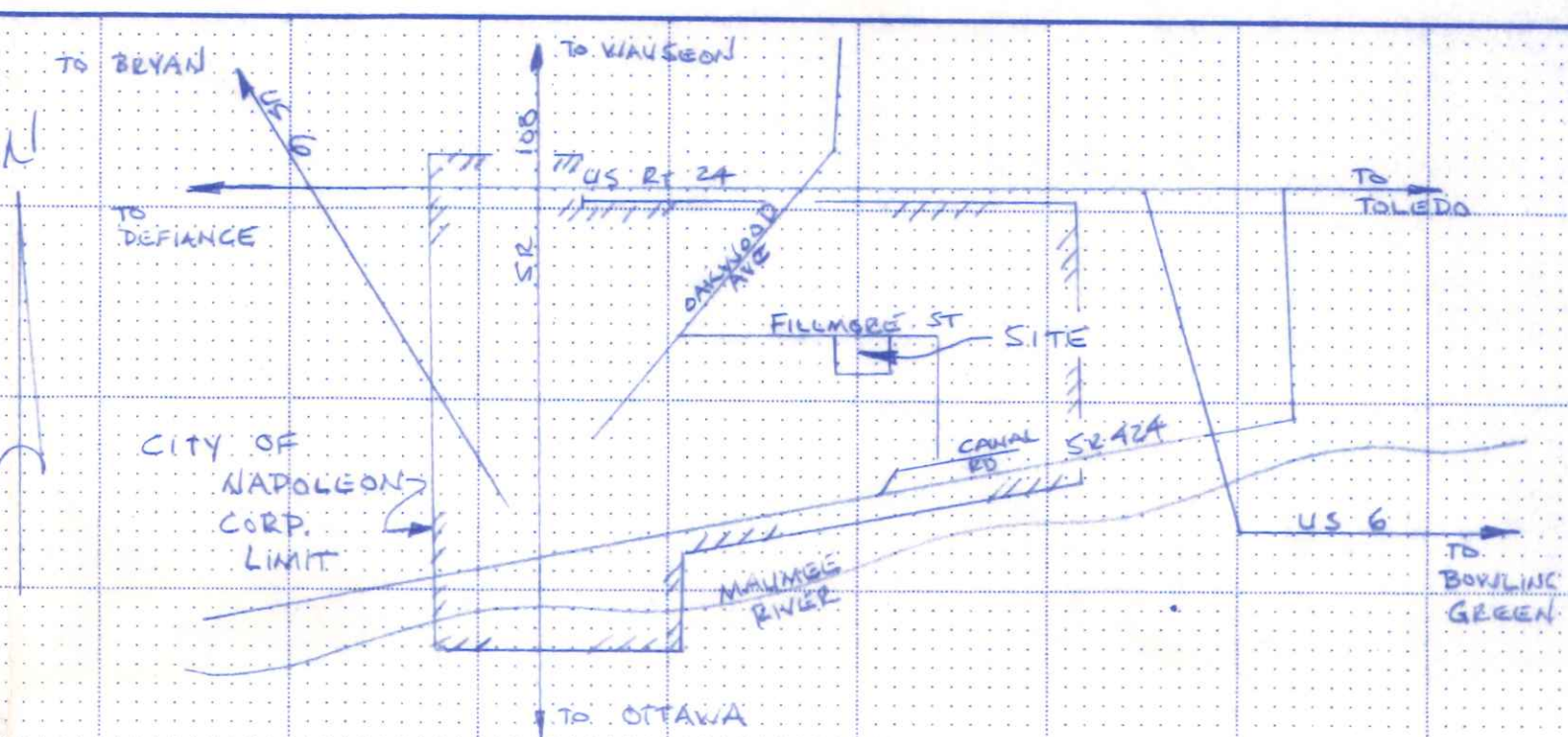

- INDEX:**
- 1 - PLOT PLAN & ELEVATIONS
  - 2 - FOUNDATION & FLOOR PLAN, FOOTER & WALL DETAILS
  - 3 - TRUCK DOCK & TOW MOTOR RAMP DETAILS
  - 4 - TYPICAL WALL SECTION
  - 5 - ELECTRICAL PLAN (NOT INCLUDED WITH THIS SUBMISSION)

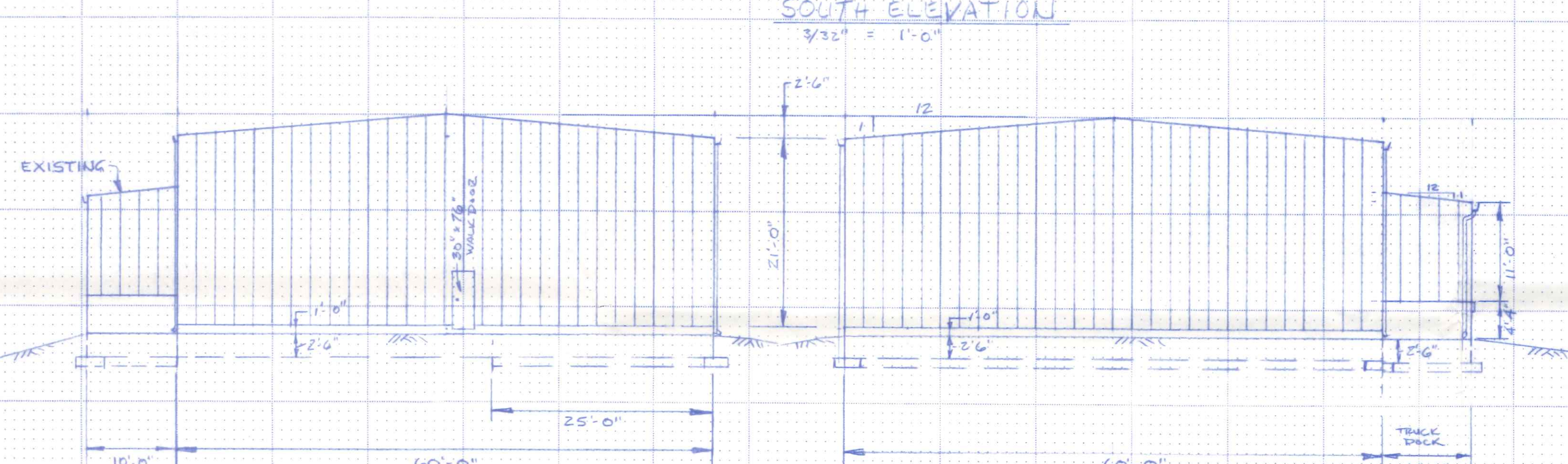
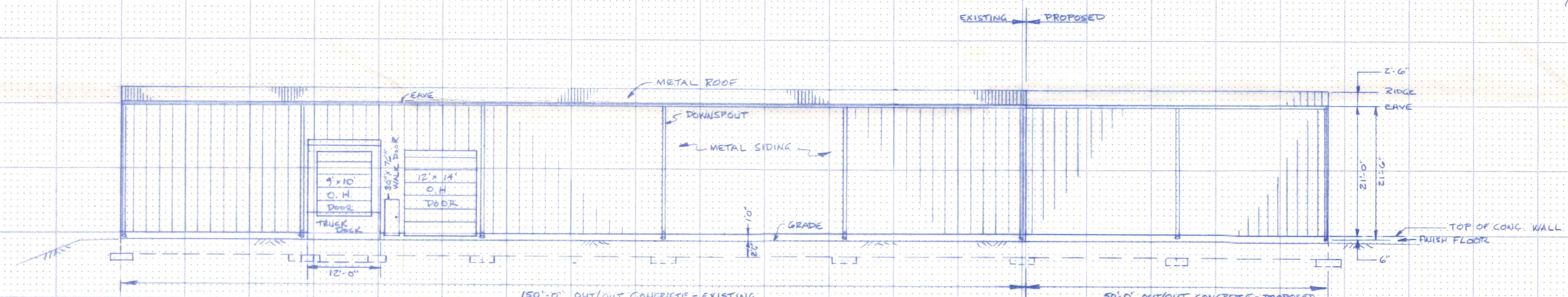
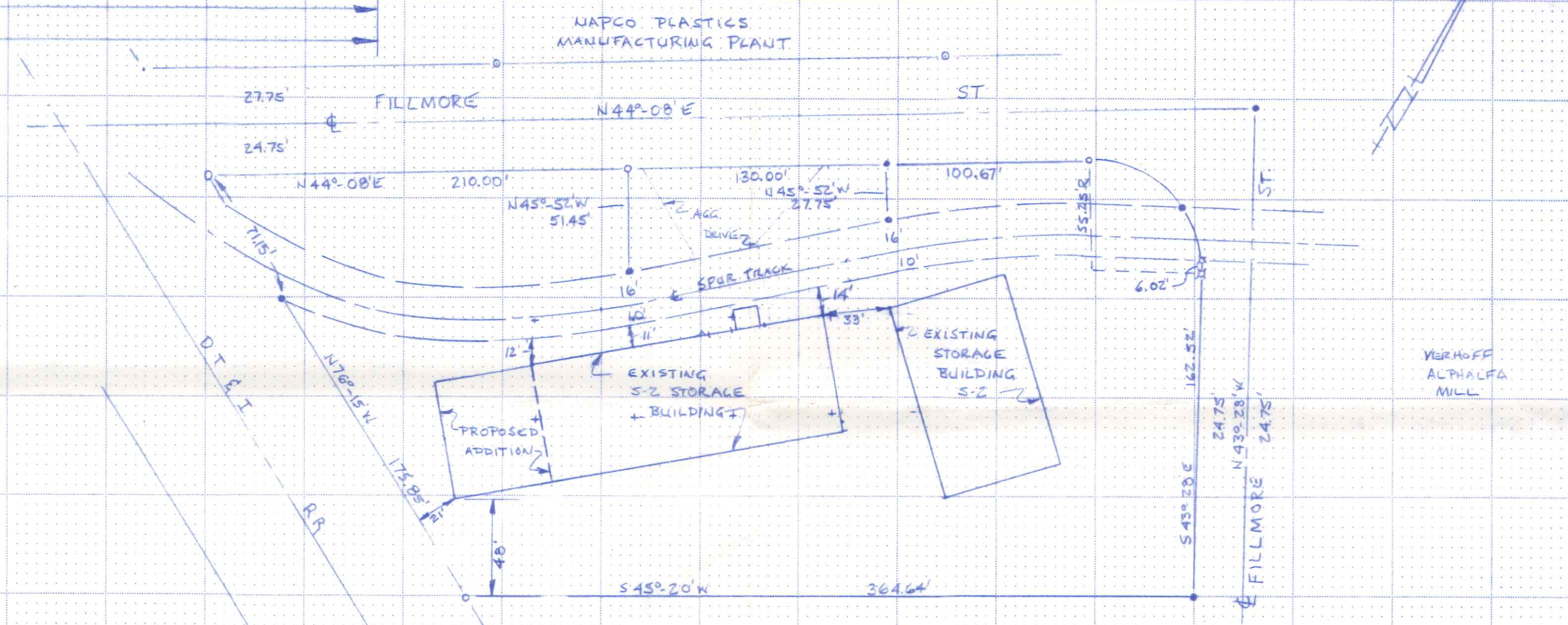

**NOTE:** 1. ALL WORK SHALL COMPLY WITH OBC & NBC CODES.  
 2. THIS BUILDING IS PLANNED FOR STORAGE OF NON-COMBUSTIBLE MATERIALS AND IS TO BE UNHEATED.

**PLANS PREPARED BY:**  
 JOHN A. HELBERG, P.E.  
 P.O. BOX 401  
 NAPOLEON, OH 43545

**ST. CLAIR STORAGE**  
 NAPOLCON, OH. 43545 - TWP RD R  
 FILLMORE ST. COMPLEX  
 WEST BUILDING EXPANSION  
 JUNE '98